

# WELCOME TO THE

# 2019 EDMOND OPEN

## ***DECEMBER 5-7, 2019***

## ***AT EDMOND SANTA FE HIGH SCHOOL***

***A SPECIAL THANK YOU TO OUR TOURNAMENT SPONSORS...***



# ***WELCOME TO THE CAMPUS OF SANTA FE HIGH SCHOOL***



## **STATE CHAMPIONSHIPS**

**BASEBALL**  
2019

**BOYS BASKETBALL**  
2005

**GIRLS BASKETBALL**  
2011, 2012

**CHEER**  
2004

**POWERLIFTING**  
2014, 2015, 2016, 2017,  
2018

**BOYS SOCCER**  
1996, 2009

**BOYS TRACK**  
1997, 2011

**GIRLS TRACK**  
2012

**VOLLEYBALL**  
1993, 1994, 1995, 2004  
2013, 2017, 2018

On behalf of Edmond Santa Fe High School welcome to the 2019 Edmond Open Boys Basketball Tournament!

This Tournament Information Guide will provide important information regarding your visit to our facilities.

There will be a hospitality room provided for coaches, officials, and school administrators ONLY.

Please share this guide freely with all parties venturing to our field so that everyone's visit will be a smooth and positive experience.

If you have any questions or concerns or simply need additional information, please contact our athletic office at (405) 726-7305 or by email: [andrew.rasmussen@edmondschools.net](mailto:andrew.rasmussen@edmondschools.net).

We look forward to our upcoming game(s) and wish your school good luck!

Respectfully,

Andrew Rasmussen  
Director of Athletics  
Edmond Santa Fe High School

**GoSFWolvesAthletics.com**

# GYM MAP INFORMATION

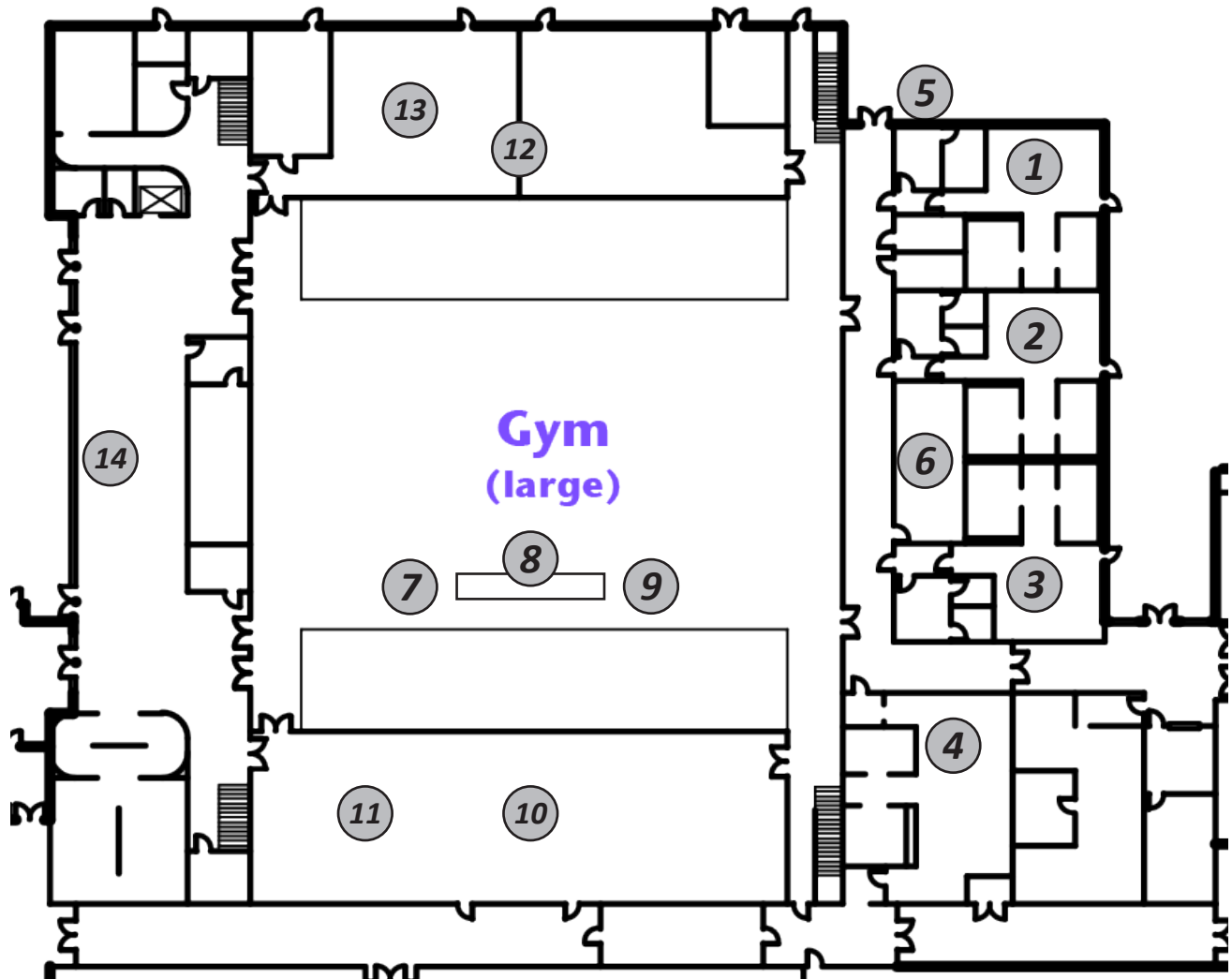

- |                                    |   |
|------------------------------------|---|
| 1. Visitor Boys Locker room (LR1)  | 8. Score table                            |
| 2. Home Boys Locker room (LR2)     | 9. Home bench seating                     |
| 3. Home Girls Locker room (LR3)    | 10. Visitor's Camera/Film area (upstairs) |
| 4. Visitor Girls Locker room (LR4) | 11. Visitor's spectator seating           |
| 5. Officials' Changing room        | 12. Home's Camera/Film area (upstairs)    |
| 6. Trainer's Room                  | 13. Home's spectator seating              |
| 7. Visitor bench seating           | 14. Concessions Stand (upstairs)          |

**GoSFWolvesAthletics.com**

# TOURNAMENT BRACKET



## The "Open" Basketball Tournament Hosted by Edmond Santa Fe December 5th - 7th, 2019

Games will be played at Edmond Santa Fe High School

Updated: 11/04/19  
LR Locker Room

Team on top of bracket  
will be HOME team and  
wear LIGHT colored  
uniform jersey

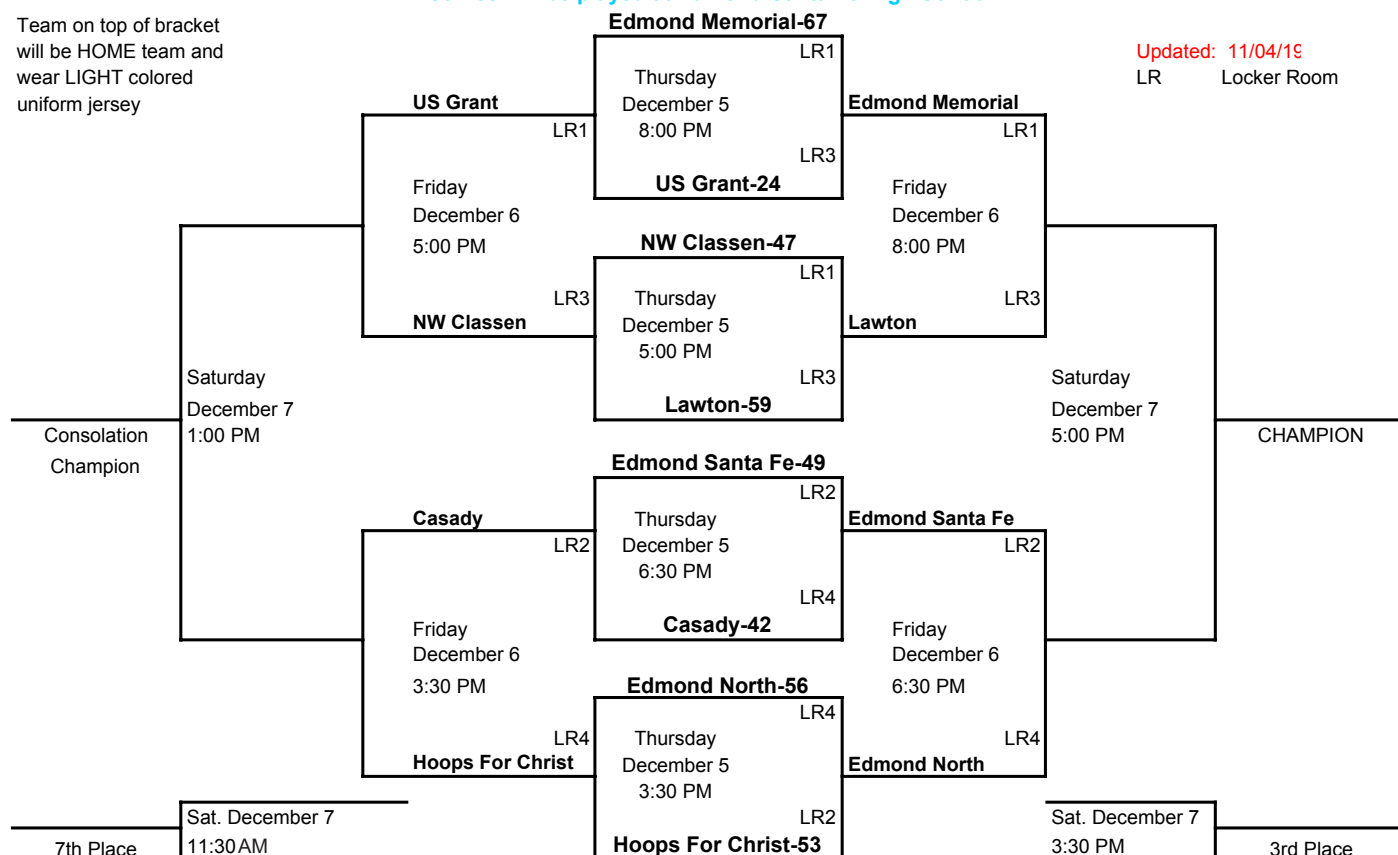

# ***SANTA FE BASKETBALL COACHES INFORMATION***



**TROY LALLEMAND**  
*HEAD BOY'S COACH  
1ST YEAR*



**TIM FLANIGAN**  
*ASSISTANT VARSITY &  
HEAD JV COACH*



**DAN PENDERGRASS**  
*ASSISTANT VARSITY &  
ASSISTANT JV COACH*



**RYAN PHILLIPS**  
*HEAD FRESHMAN COACH &  
ASSISTANT VARSITY COACH*

**GoSFWolvesAthletics.com**

**1901 W. 15th Street Edmond, Oklahoma 73013 405-340-2230**  
**santafe.edmondschools.net**

# ***SANTA FE BOYS PLAYER INFORMATION***



1	Talyn Shettron	So.	F	6'2"
2	JVon Hutchinson	Sr.	G	5' 8"
3	Lamonte Pullium	Jr.	G	6' 0"
4	Aiden Vaughn	So.	G.	5' 8"
5	Donovan Vickers	Sr.	G	6' 1"
10	Kristian Baccus	Jr.	F	5' 11"
11	Rashaud Holley	Sr.	G	5' 9"
12	Ethan Lacks	Sr.	C	6' 0"
20	Joe Adams			
21	Colby Onyekuru	Jr.	F	6' 4"
22	Darin Gordon			
23	Willie Watkins	Jr.	C	6' 4"
24	Michael Reeves	So.	PG	5' 9"
25	Scotty Pfeiffer	So.	PG	6' 2"
32	Tabry Shettron	So.	C	6' 3"

**Head Coach: Troy Lallemand**

**[GoSFWolvesAthletics.com](http://GoSFWolvesAthletics.com)**

**1901 W. 15th Street Edmond, Oklahoma 73013 405-340-2230**  
**[santafe.edmondschools.net](http://santafe.edmondschools.net)**

# EDMOND MEMORIAL PLAYER INFORMATION



Sean Pedulla	Jr	1	6'0	G
Jake Royal	Sr	2	5'10	G
Keyshon Spotwood	Jr	3	6'0	G
CJ Campbell	Sr	4	5'9	G
Ben White	Sr	5	6'5	F
Jacob Eichler	Sr	11	5'9	G
Tate Mazza	Jr	12	6'3	F
Gabe Seat	So	13	5'8	G
Austin Osby	So	20	5'11	G
Will Cain	So	22	6'5	F
Catch Davidson	Sr	24	6'3	F
Caleb Toliver	Jr	30	6'0	G
JV Seat	So	32	6'3	F
Michael Forhan	Sr	34	6'5	F

**Head Coach: Shane Cowherd**

**Assistant Coaches: Colby Connel, Jacob Maloney, Matthew George**

**GoSFWolvesAthletics.com**

**1901 W. 15th Street Edmond, Oklahoma 73013 405-340-2230**  
**santafe.edmondschools.net**

# EDMOND NORTH PLAYER INFORMATION



#0	Landry Harris	Junior	5-9
#1	Joell Wilson	Junior	6-1
#2	Dalante Shannon	Junior	6-2
#4	Cameron Lee	Junior	6-1
#5	Josh Price	Junior	6-3
#10	Cole Greene	Soph	5-8
#11	Cahlese Lee	Soph	6-2
#12	Sam Walker	Junior	6-1
#20	Zack Russell	Junior	5-10
#22	Abraham Aghasedo	Junior	6-6
#23	Garrett Krause	Junior	6-1
#30	Colby Rankin	Junior	6-3
#32	Layton Moore	Junior	6-7
#42	Caleb Sicard	Junior	6-3

**Head Coach: Scott Norris**

**Assistant Coaches: Corbin Byford, Brandon Mitchell, & Justin Smart**

**GoSFWolvesAthletics.com**

**1901 W. 15th Street Edmond, Oklahoma 73013 405-340-2230**  
**santafe.edmondschools.net**

# CASADY

## PLAYER INFORMATION



0	Evan Raupe	6'0	Guard	Jr
1	Dylan Vasan	6'1	Guard	Sr
3	Steph Okenge	6'3	Guard	So
4	Jackson Kennedy	6'4	Guard	Jr
5	PJ Mitchell-Johnson	6'1	Guard	Jr
10	Denver Wilson	6'2	Wing	Jr
11	Aidan Ramana	5'11	Guard	Sr
20	Kendall Landis	6'6	Post	So
21	Zac Dunn	6'2	Wing	Fr
22	Matthew Gelczer	6'1	Guard	Jr
23	Elijah Muhammad	5'10	Forward	Jr
30	Cooper Jones	6'1	Guard	Sr
32	DJ Freeman	6'5	Wing	Jr
40	Cruz Uhland	6'6	Forward	Jr
45	Ford Watkins	6'3	Forward	Sr

**Head Coach: Matt McLeod**

**Assistant Coaches: Chevis Smith, Jarrod Krueger, KJ Leache**

**GoSFWolvesAthletics.com**

**1901 W. 15th Street Edmond, Oklahoma 73013 405-340-2230**  
**santafe.edmondschools.net**

# HOOPS FOR CHRIST PLAYER INFORMATION



0	D'Arius Dobbins	SR	6'0
1	D'Marius Dobbins	SR	6'0
2	Traejon Davis	SR	6'6
3	Samuel Tardibono	JR	5'11
4	Riley Banks	JR	5'11
10	Jayden Hill	SR	6'2
11	Gavin Murray	FR	6'2
12	Caleb Veal	SO	6'0
13	Levi Schrader	JR	6'3
23	Tadrian Davis	FR	6'2
24	Khiry Montgomery	SR	6'2
30	Anthony Rodriguez	SO	6'1
31	Tim Rivera	SR	5'10
32	Carson Veal	FR	6'2
34	John Miller	SR	6'6
35	Austin Warrington	SO	6'2

Head Coach: John Davis

[GoSFWolvesAthletics.com](http://GoSFWolvesAthletics.com)

1901 W. 15th Street Edmond, Oklahoma 73013 405-340-2230  
[santafe.edmondschools.net](http://santafe.edmondschools.net)

# LAWTON PLAYER INFORMATION



0	Javon Dean	Jr.	5'9
1	DeMarcus Andrews	Sr.	6'0
2	Jaylen Swift	Sr.	6'1
3	Sep Reece	Sr.	6'0
4	Eddie Austin	Sr.	5'10
5	Zac Haynes	Sr.	5'9
10	Jalen Pierre	Jr.	6'2
12	Jamel Graves	Soph.	6'6
22	Eric Wiley	Sr.	6'4
23	Marty Perry	Jr.	6'0
33	Ashawnti Hunter	Sr.	6'6

**Head Coach: Eric Wiley**

**Asst. Coach: Reggie Smith, Ron Booth**

**GoSFWolvesAthletics.com**

**1901 W. 15th Street Edmond, Oklahoma 73013 405-340-2230**  
**santafe.edmondschools.net**

# NORTHWEST CLASSEN PLAYER INFORMATION



1	Marquez Cyrus	11	6'2	Guard
2	Maven Moore	11	5'11	Guard
3	Drexle Mewborn	12	5'9	Guard
4	Mario Chavez	11	6'1	Guard
5	Davion Warden	12	6'3	Guard
10	Dominic Cantley	12	6'3	Guard
11	DJ Hall	10	5'11	Guard
12	Isaac Jones	10	5'10	Guard
13	BJ Kennedy	12	6'4	Guard
14	Gibson Knight	12	6'5	Forward
15	Isaac Elliot	11	6'1	Guard
20	Keondrick Wilson	12	6'1	Guard
23	Bryson Carolina	11	6'4	Guard
24	Romeo Brooks	11	5'9	Guard

**Head Coach: Jason Jack**

**Assistant Coaches: James Womack, Justin Mitchell, Johnathan Scott**

**GoSFWolvesAthletics.com**

**1901 W. 15th Street Edmond, Oklahoma 73013 405-340-2230**  
**santafe.edmondschools.net**

# ***US GRANT PLAYER INFORMATION***



1	Lap Pham	Jr
2	Ricky Aguilera	Jr
3	Junior Johnson-Moreno	Jr
4	Stacyion Gay	Jr
5	Daniel Cervantes	Sr
10	Cesar Martinez	Jr
13	Alex Munoz	Sr
14	Shimarion Goosby	Jr
20	Julian Cogan	Sr
22	Nathan Hart	Jr
24	Javon Pollard	Sr
32	Emilio Pillado	So

**Head Coach: Aaron Mcvay**

**Assitant Coaches: Deangelo Anders, Scott Sunderman**

**GoSFWolvesAthletics.com**

**1901 W. 15th Street Edmond, Oklahoma 73013 405-340-2230  
santafe.edmondschools.net**

# ***SANTA FE GYM***

## ***GENERAL INFORMATION***



<b>Game Site</b>	Santa Fe High School 1901 West 15th Street, Edmond, OK 73013
<b>POM, CHEER</b>	Will be admitted free if in uniform
<b>ADMISSION</b>	General Admission \$5.00
<b>PASSES HONORED</b>	Oklahoma Coaches Association, OSSAA (OEA passes <u>will not</u> be honored)
<b>VISITING TEAM</b>	Team bench located on the Left Side of the scorer's table
<b>HOME TEAM</b>	Team bench located on the Right Side of the scorer's table
<b>SEATING ARRANGEMENTS</b>	Visitor Spectators -- South side bleachers, behind the scorer's table. Home Spectators -- North side bleachers, across the scorer's table. Parking is available North of the Main Gym.
<b>VISITOR FILMER</b>	Film from designated filming area located in the visitor section in the upper seating area of the Main Gym.
<b>HOME FILMER</b>	Film from designated filming area located in the home section in the upper seating area of the Main Gym.
<b>TV &amp; RADIO</b>	Arrangements must be made with Mike Nunley, District Athletic Director @ 405-340-2842. Live, taped, or delayed - \$250 for Radio and \$300 for TV

**GoSFWolvesAthletics.com**

**1901 W. 15th Street Edmond, Oklahoma 73013 405-340-2230**  
**santafe.edmondschools.net**

# ***EDMOND PUBLIC SCHOOLS DEPARTMENT OF ATHLETICS***



**District Director of Athletics:**

Mike Nunley (405) 340-2800  
mike.nunley@edmondschools.net

**Site Athletic Director:**

Andrew Rasmussen (405) 726-7305  
andrew.rasmussen@edmondschools.net

**Financial Secretary:**

Shelly Gregory (405) 726-7314  
shelly.gregory@edmondschools.net

**Head Athletic Trainer:**

Collin Gentry, ATC (405) 756-0612  
collin.gentry@edmondschools.net

**Superintendent:**

Bret Towne

**Asst. Superintendent:**

Dr. Debbie Bendick

**ESFHS Principal:**

Jason Hayes

**Asst. Principals:**

Catherine Johnston, David Gibson, Kaelyn Cole,  
and Bob Denison

**GoSFWolvesAthletics.com**

---

**1901 W. 15th Street Edmond, Oklahoma 73013 405-340-2230  
santafe.edmondschools.net**

# ***PARKING***

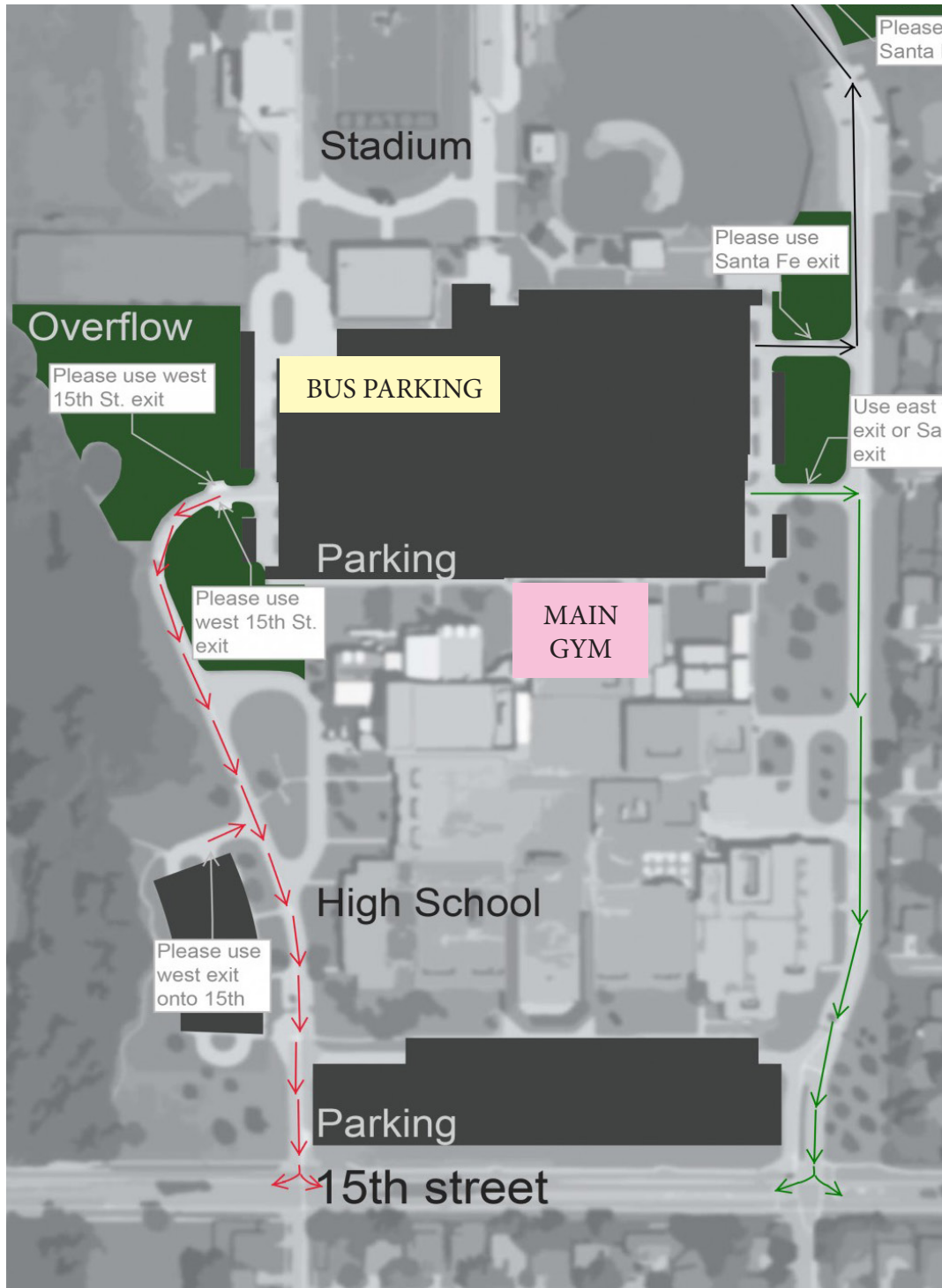

[GoSFWolvesAthletics.com](http://GoSFWolvesAthletics.com)

1901 W. 15th Street Edmond, Oklahoma 73013 405-340-2230  
[santafe.edmondschools.net](http://santafe.edmondschools.net)